

InterCounty Transfer vs Courtesy Application

Hospital staff

County POD staff

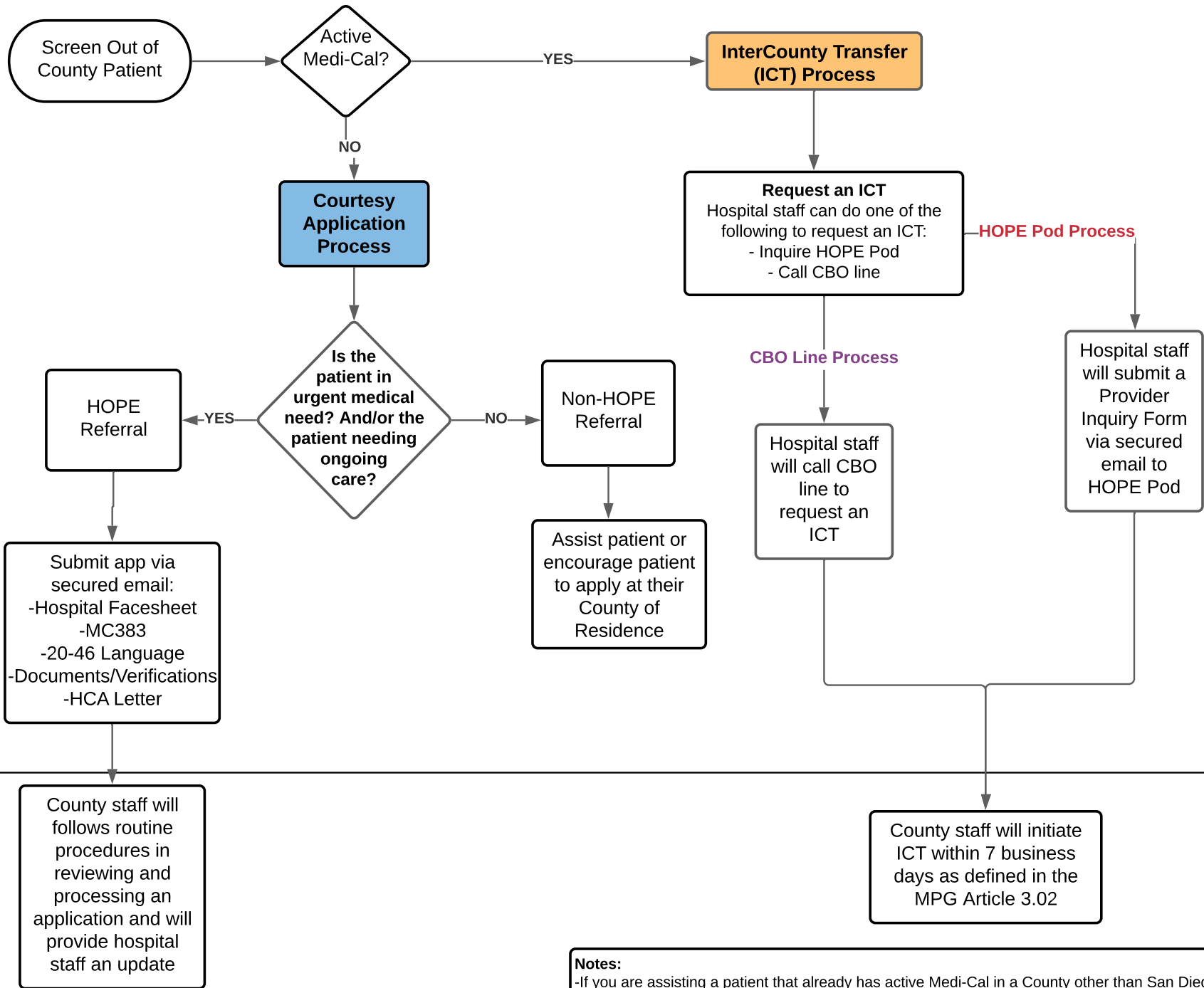

Notes:

- If you are assisting a patient that already has active Medi-Cal in a County other than San Diego, a full application is not required to initiate the ICT process.
- To avoid eligibility determination delays, Out-Of-County applicants should apply in their county of residence (certain exceptions apply). You can find their county of residence automated system by visiting the e-benefits California website www.benefitscal.com.